Brother John

a rudimental drum solo by Bernie Pershey

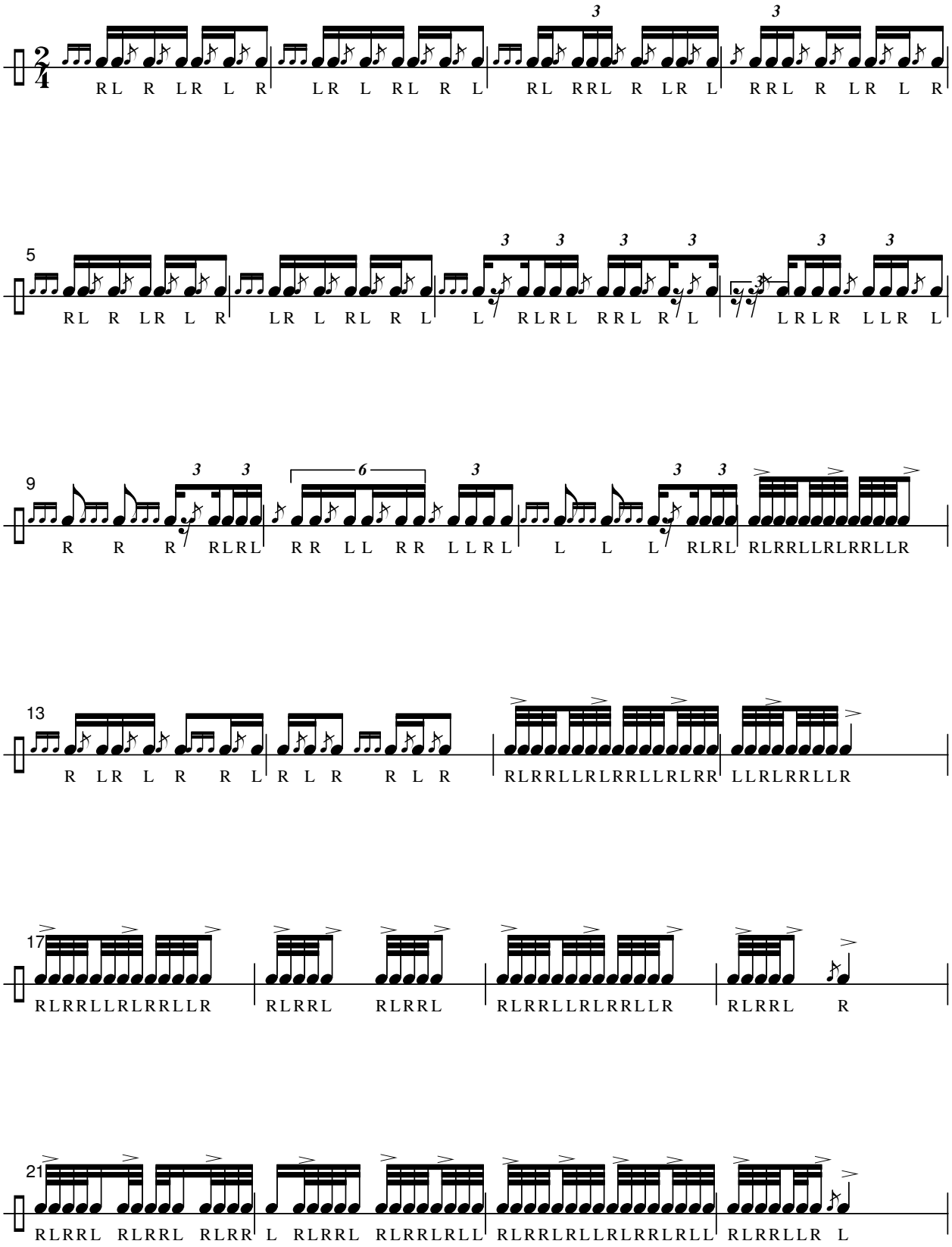

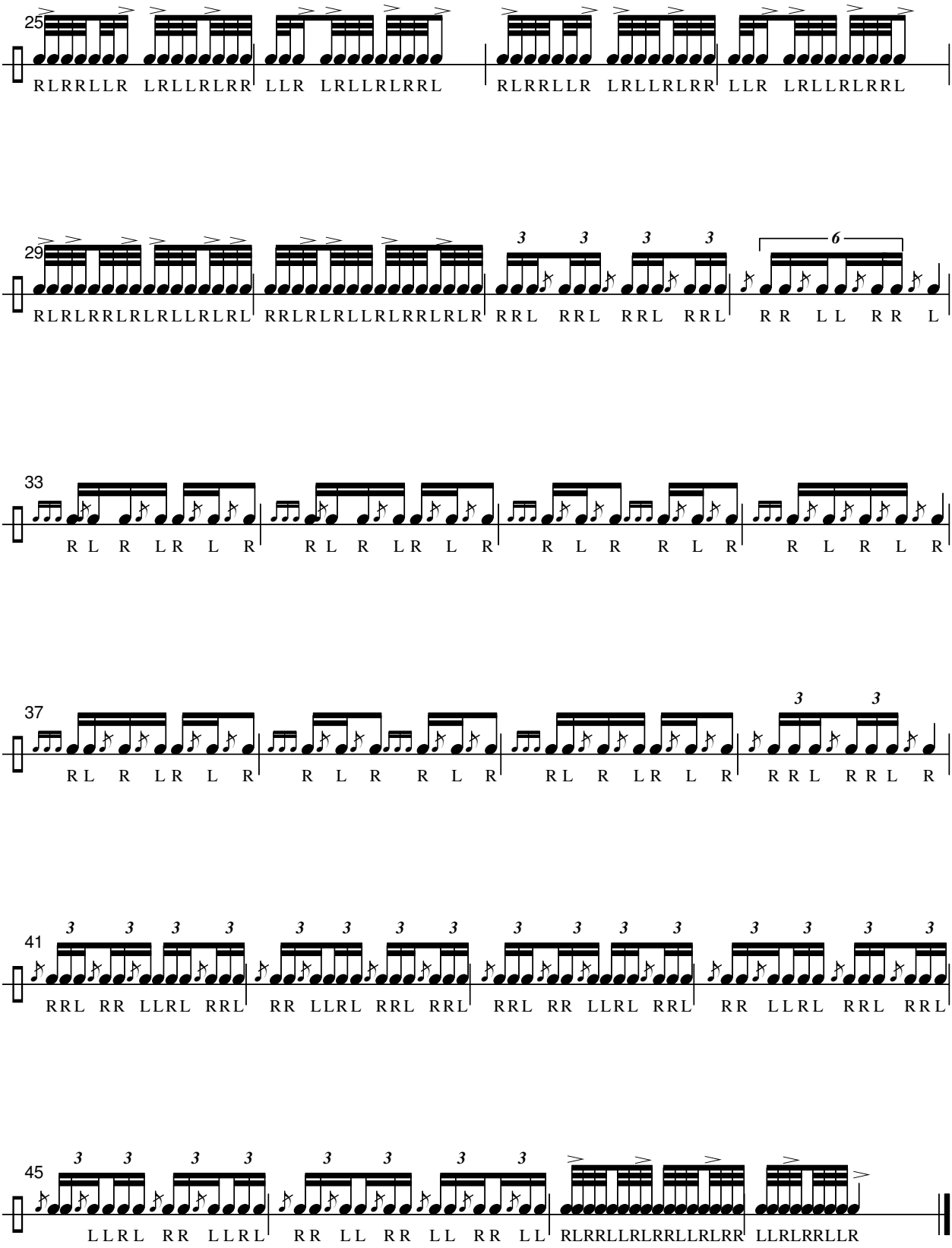
25
RLRRLLR LRLLRLRR LLR LRLLRLRRL RLRRLLR LRLLRLRR LLR LRLLRLRRL
29
RLRLRRLRLRLLRLRL RRLRLRLLRLRRLRLR RRL RRL RRL RRL R R L L R R L
33
R L R L R L R R L R L R L R R L R R L R R L R L R
37
R L R L R L R R L R R L R R L R L R R R L R R L R
41
RRL RR LLRL RRL RR LLRL RRL RRL RRL RR LLRL RRL RR LLRL RRL RR LLRL RRL RRL
45
LLRL RR LLRL RR LL RR LL RR LL RLRRLLRLRRLLRLRR LLRLRRLLR